

US Hempcare

11 Freedom Way Unit C-6 Niantic, CT 06357

Order: 398 | Sample: 398-2

Strain: Tincture

Batch#: ; Batch Size: g

Sample Received: 12/02/2020; Report Created: 12/08/2020; Expires: 12/08/2021;

350A

Ingestible, Tincture, Hemp

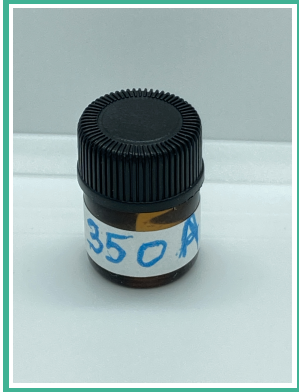

Summary

Test
MIP Potency (LC)

Date Tested
12/08/2020

Result
Tested

Cannabinoids

(ECL-LC-201)

This test method has been validated and performed according to the principles and measurements of ISO 17025:2015

15.101 mg/unit Total THC	380.289 mg/unit Total CBD	7.273 mg/unit Total CBG
-----------------------------	------------------------------	----------------------------

Analyte	LOQ (%)	Mass (%)	Mass (mg/mL)	Mass (mg/unit)
CBDVA	0.01	ND	ND	ND
CBDV	0.01	0.019	0.190	5.696
CBDA	0.01	ND	ND	ND
CBGA	0.01	ND	ND	ND
CBG	0.01	0.025	0.242	7.273
CBD	0.01	1.302	12.676	380.289
THCV	0.01	ND	ND	ND
CBN	0.01	ND	ND	ND
Δ9-THC	0.01	0.052	0.503	15.101
Δ8-THC	0.01	ND	ND	ND
CBL	0.01	ND	ND	ND
THCA	0.01	ND	ND	ND
CBC	0.01	<LOQ	<LOQ	<LOQ
CBCA	0.01	ND	ND	ND
Total	1.406	13.688	410.634	

Ratio of Cannabinoids

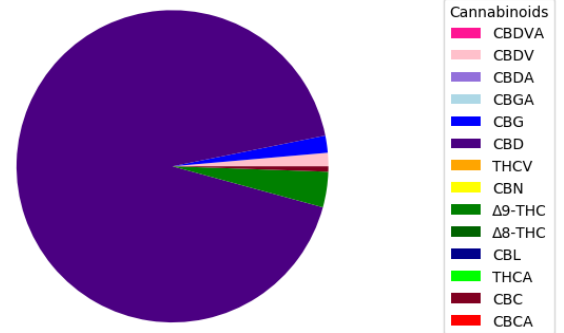

Total THC = THCa * 0.877 + Δ9-THC

Total CBD = CBDA * 0.877 + CBD

LOQ = Limit of Quantitation; The reported result is based on a sample weight; Unless otherwise stated all quality control samples performed within specifications established by the Laboratory.

300 Tollgate Road
Warwick, RI
(401) 400-2709
www.ecltesting.com

Michael Pytell

Michael Pytell
Senior Chemist

ND = Not Detected; NR = Not Reportable

This product has been tested by East Coast Labs, LLC using valid testing methodologies and a quality system as required by state law. Values reported relate only to the product tested. East Coast Labs, LLC makes no claims as to the efficacy, safety or other risks associated with any detected or non-detected levels of any compounds reported herein. This Certificate shall not be reproduced except in full, without the written approval of East Coast Labs, LLC.